

**Further information**

For help with identifying canegrub species or further information please contact your local adviser or SRA on 3331 3333, or visit [www.sugarresearch.com.au](http://www.sugarresearch.com.au)

# Canegrub identification: Herbert Region

Anal hair (raster) patterns of canegrubs found in the Herbert region:



**1. Greyback**

Two almost straight rows of 20-28 short hairs.

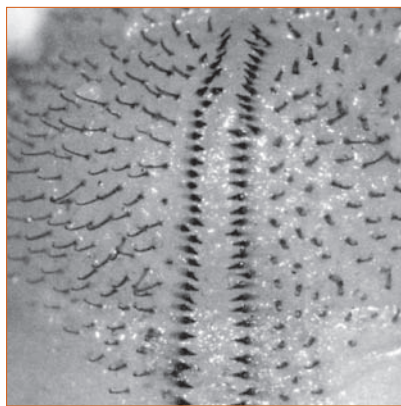

**2. Squamulata**

Two straight rows of 28-40 short thick hairs, wider gap at front.

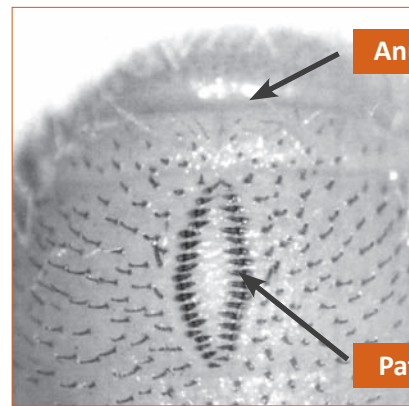

**3. Grata**

Two slightly curved rows of 18-26 thick hairs, hairs in each row close together compared with greyback.

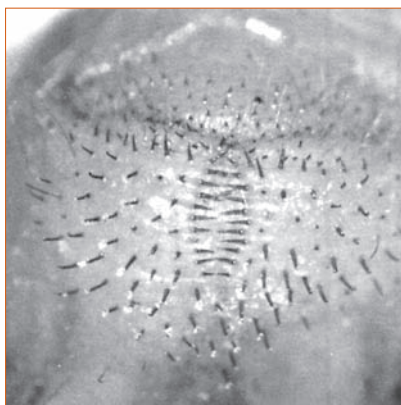

**4. Rothe's**

Two slightly curved rows of 10-12 elongate hairs.

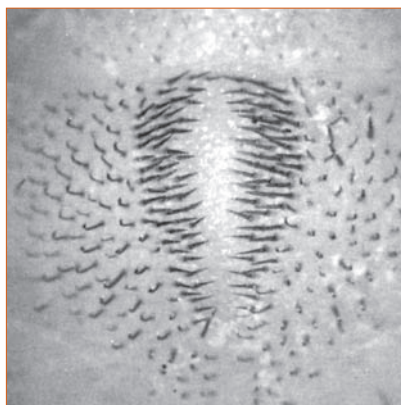

**5. French's**

Pear-shaped, about 50 long hairs each side.

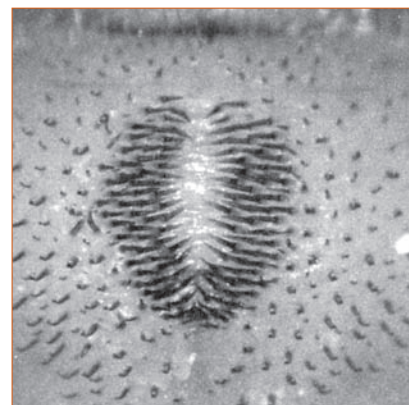

**6. Sororia**

Almost circular, about 45 long hairs each side.

